



Disclaimer

The purpose of this presentation is purely informative. In particular, regarding the data provided by third parties, neither CaixaBank, S.A. (“CaixaBank”) as a legal entity, nor any of its administrators, directors or employees, is obliged, either explicitly or implicitly, to vouch that these contents are exact, accurate, comprehensive or complete, nor to keep them updated, nor to correct them in the case that any deficiency, error or omission were to be detected. Moreover, in reproducing these contents in any medium, CaixaBank may introduce any changes it deems suitable, may omit partially or completely any of the elements of this document, and in the case of any deviation between such a version and this one, assumes no liability for any discrepancy.

This document has at no time been submitted to the Comisión Nacional del Mercado de Valores (CNMV – the Spanish Stock Markets regulatory body) for approval or scrutiny. In all cases its contents are regulated by the Spanish law applicable at time of writing, and it is not addressed to any person or legal entity located in any other jurisdiction. For this reason it may not necessarily comply with the prevailing norms or legal requisites as required in other jurisdictions.

This presentation on no account should be construed as a service of financial analysis or advice, nor does it aim to offer any kind of financial product or service. In particular, it is expressly remarked here that no information herein contained should be taken as a guarantee of future performance or results.

Without prejudice to legal requirements, or to any limitations imposed by CaixaBank that may be applicable, permission is hereby expressly refused for any type of use or exploitation of the contents of this presentation, and for any use of the signs, trademarks and logotypes which it contains. This prohibition extends to any kind of reproduction, distribution, transmission to third parties, public communication or conversion into any other medium, for commercial purposes, without the previous express permission of CaixaBank and/or other respective proprietary title holders. Any failure to observe this restriction may constitute a legal infraction which may be sanctioned by the prevailing laws in such cases.



Contents

- 1** | **Covered Bonds Programme**
- 2** | Mortgage Covered Bonds Programme
- 3** | Public Sector Covered Bonds Programme

Appendix

CaixaBank covered bonds programme - Highlights

High quality collateral and strong overcollateralization

Covered Bonds Ratings	 Aa1	 AAA	 AA+¹	<p>▶ Best treatment with regards to LCR and risk-weighting purposes</p>				
Low risk profile	<p>▶ Prudently managed mortgage portfolio:</p> <table border="0" style="width: 100%;"> <tr> <td style="text-align: center;"> <div style="border: 1px dashed gray; padding: 5px; display: inline-block;">82.3%</div> for residential purposes </td> <td style="font-size: 2em; vertical-align: middle; text-align: center;">▶</td> <td style="text-align: center;"> <div style="border: 1px dashed gray; padding: 5px; display: inline-block;">87.8%</div> With LTV < 80% </td> <td style="text-align: center;"> <div style="border: 1px dashed gray; padding: 5px; display: inline-block;">88.2%</div> Primary residence </td> </tr> </table>				<div style="border: 1px dashed gray; padding: 5px; display: inline-block;">82.3%</div> for residential purposes	▶	<div style="border: 1px dashed gray; padding: 5px; display: inline-block;">87.8%</div> With LTV < 80%	<div style="border: 1px dashed gray; padding: 5px; display: inline-block;">88.2%</div> Primary residence
<div style="border: 1px dashed gray; padding: 5px; display: inline-block;">82.3%</div> for residential purposes	▶	<div style="border: 1px dashed gray; padding: 5px; display: inline-block;">87.8%</div> With LTV < 80%	<div style="border: 1px dashed gray; padding: 5px; display: inline-block;">88.2%</div> Primary residence					
Solid OC levels	<div style="border: 1px dashed gray; padding: 5px; display: inline-block;">207%</div> Total OC	<p>▶ Flexibility to optimize our collateral</p>		<div style="border: 1px dashed gray; padding: 5px; display: inline-block;">€46.1Bn</div> Retained Covered Bonds ²				
	<div style="border: 1px dashed gray; padding: 5px; display: inline-block;">156%</div> Legal OC	<p>▶ Comfortably above the legally required ratio (125%)...</p>						

Always aiming at the best market standards

▶ **Covered Bond Label Compliant** since 1st January 2013

▶ **Transparency:** complete quarterly information available in our website
<https://www.caixabank.com/en/shareholders-investors/fixed-income-investors.html>

¹ On 21/12/2021 S&P upgraded CaixaBank's Covered Bond programme from AA to AA+ (Neg). ² Including Mortgage and Public Sector Covered Bonds

CaixaBank covered bonds programmes - Main figures

Mortgage covered bond programme

MORTGAGE COVER POOL	31/12/2021	
Cover Pool Size (mill €)	139.972	
<i>Residential Assets</i>	115.254	82,3%
<i>Comercial Assets</i>	24.718	17,7%
Elegible Pool (mill €)	105.520	
Number of loans	1.895.728	
Average loan Balance (€)	73.835	
WA Seasoning (years)	9,5 yrs	
WA Remaining Term (years)	17 yrs	
WA LTV	58%	
WA LTV Eligible Pool	46%	

MORTGAGE COVERED BONDS	31/12/2021
Outstanding nominal (mill €)	67.661
OC (total)	207%
OC (legal - eligible portfolio)	156%
Issuing Capacity (mill €)	16.755
Average Maturity (years)	4 yrs

RATINGS

Moody's	Aa1
DBRS	AAA
S&P	AA+

Spanish public sector covered bond programme

PUBLIC SECTOR COVER POOL	31/12/2021	
Cover Pool Size (mill €)	19.928	
Number of loans	6.685	
Average loan Balance (€)	2.981.068	
WA Remaining Term (years)	4,4 yrs	

PUBLIC SECTOR COVERED BONDS	31/12/2021
Outstanding nominal (mill €)	4.500
OC	443%
Issuing Capacity (mill €)	9.450
Average Maturity (years)	2,4 yrs

RATINGS

Moody's	Aa1
---------	-----

Issuing capacity

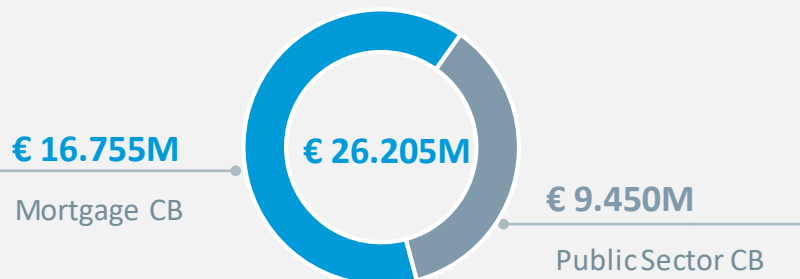

Collateral by type

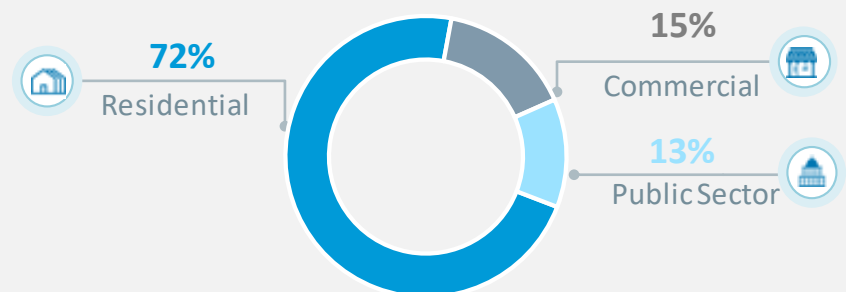

Contents

- 1 | Covered Bonds Programme
- 2 | **Mortgage Covered Bonds Programme**
- 3 | Public Sector Covered Bonds Programme

Appendix

CaixaBank mortgage covered bond programme

Remaining issuing capacity

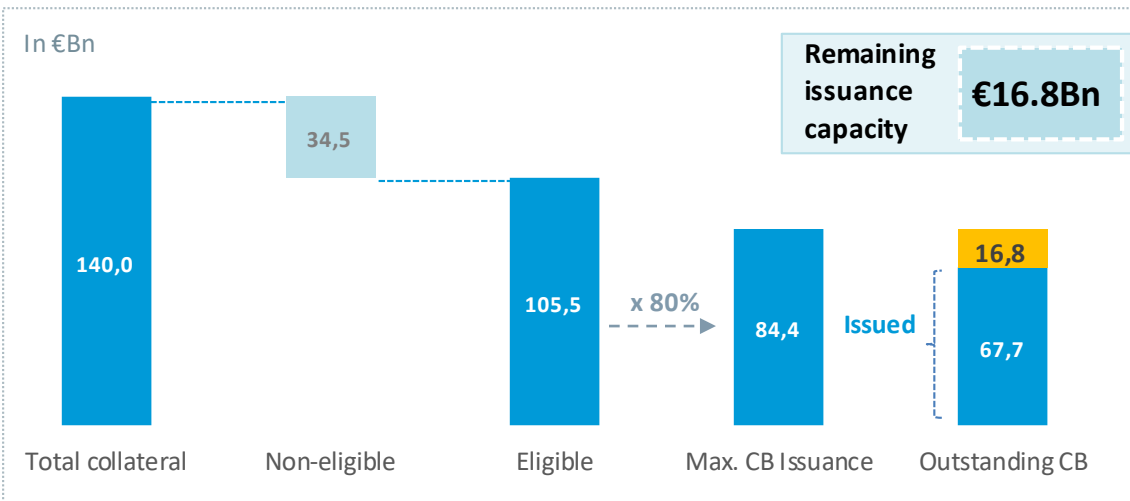

In €M

	Mortgages
Total Collateral for Covered Bonds	139.972
Eligible Portfolio	105.520
	Mortgages CB
Used Collateral	84.576
Covered Bond Issued Amount	67.661
Over Collateralization	207%
Available Collateral	20.944
REMAINING ISSUING CAPACITY (*)	16.755

(*) Issuing Capacity=80% of Collateral Available for C. Hipotecarias and 70% for C. Territoriales

Maturity profile

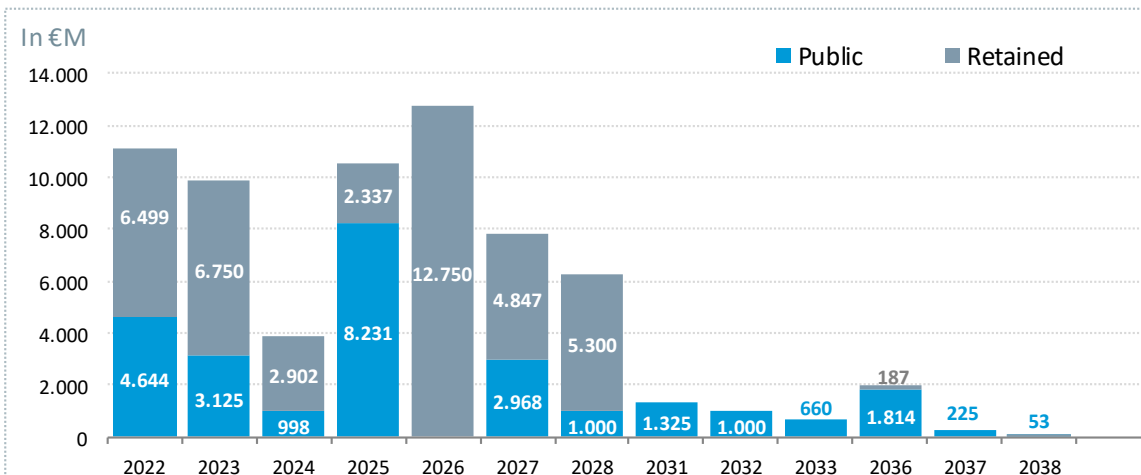

Total Covered Bonds	€67.661 M
▶ Public	€26.042 M
▶ Retained	€41.619 M

CaixaBank mortgage covered bond programme

OC evolution

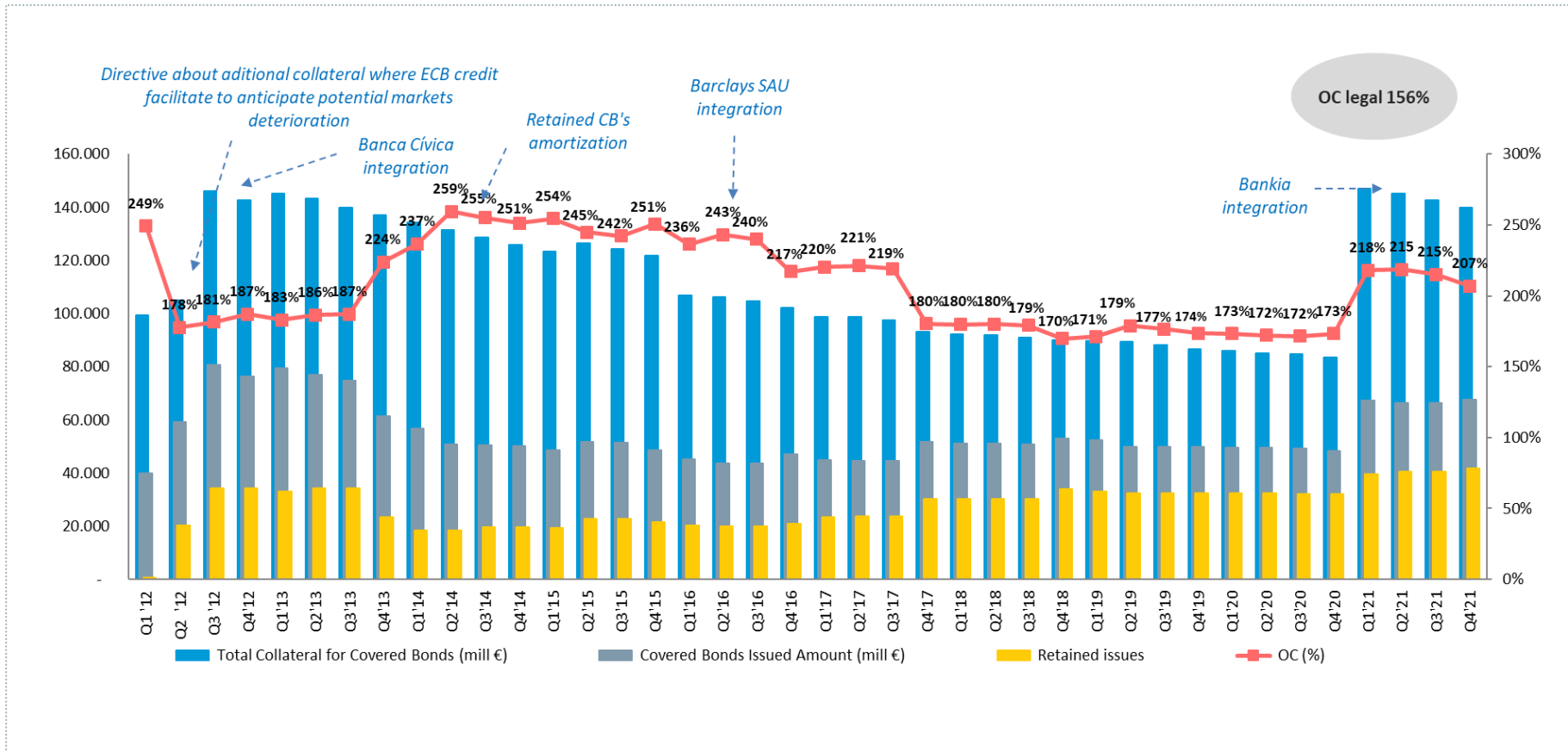

Total OC

207%

Legal OC

156%

- ▶ Active and prudent collateral management with focus on adding value to investors
- ▶ OC comfortably above the legally required ratio

CaixaBank mortgage covered bond programme – Residential assets



Residential sub-pool: Main figures

Cover Pool Description

Total Mortgage Loans (ex securitization) (€ k)	115.254.223	WA LTV Current* (%)	55,7%
Number of loans	1.768.519	First Rank	97,6%
Average Loan balance (€)	65.170	Floating Rate loan Interest Rate type:	77%
Number of Borrowers	1.585.195	WA Interest Rate (Floating Rate loans)	0,7%
Number of properties	1.934.655	WA Interest Rate (Fixed Rate loans)	2,39%
WA Seasoning in months	120 10 yrs		
WA Remaining term in months	219 18,2 yrs		

* Current Loan to Original/last Valuation

Portfolio breakdown

Loan balance by LTV

Unindexed LTV Ranges Distributions	Total Loan Balance (ex sec) €k	%
0-≤40%	37.472.000	32,5%
>40%-≤50%	18.625.443	16,2%
>50%-≤60%	18.179.041	15,8%
>60%-≤70%	15.331.599	13,3%
>70%-≤80%	11.564.019	10,0%
>80%-≤85%	2.080.301	1,8%
>85%-≤90%	1.750.178	1,5%
>90%-≤95%	1.371.799	1,2%
>95%-≤100%	1.145.777	1,0%
>100%-≤105%	899.827	0,8%
>105%	6.834.239	5,9%
Total	115.254.223	

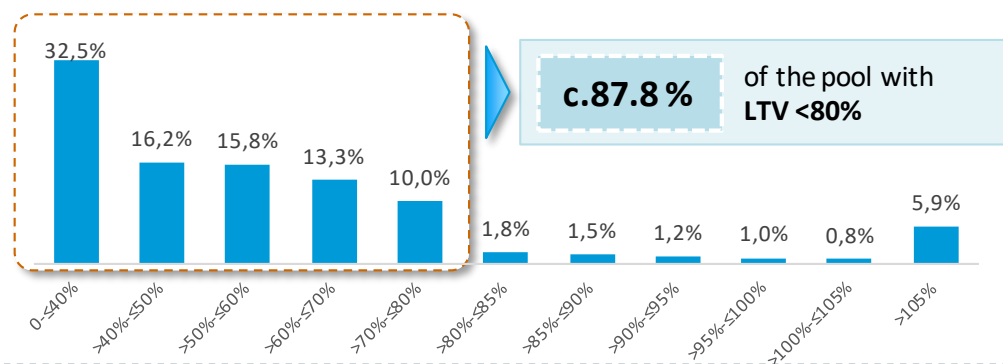

Seasoning

Seasoning (months)	€ k	%
< 12	7.024.982	6,1%
≥12-<24	6.961.395	6,0%
≥24-<36	6.931.911	6,0%
≥36-<60	12.205.390	10,6%
≥60	82.130.544	71,3%
Total:	115.254.223	

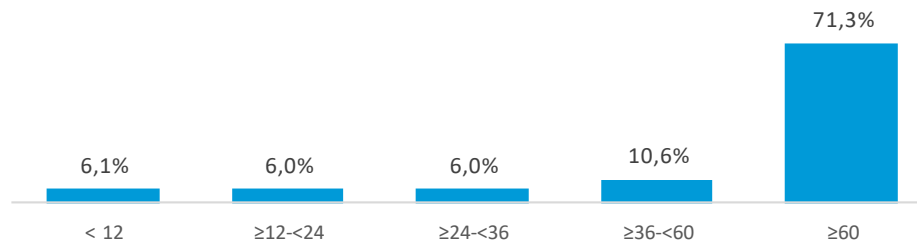

CaixaBank mortgage covered bond programme – Residential assets



Specific loan and borrower characteristics

Property type

Property type	€ k	%
Primary residence	101.632.581	88,2%
Second residence	12.159.838	10,6%
Not Owner occupied	950.441	0,8%
Other	511.363	0,4%
Total	115.254.223	

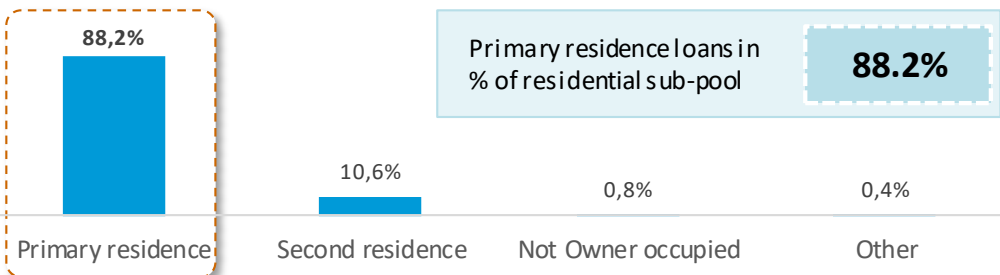

Loan purpose

Loan Purpose	€ k	%
Adquisition	98.448.312	85,4%
New construction	6.835.295	5,9%
Re-mortgage	5.041.126	4,4%
Rehabilitation	4.738.326	4,1%
Equity release	191.164	0,2%
Other	0	0,0%
Total	115.254.223	

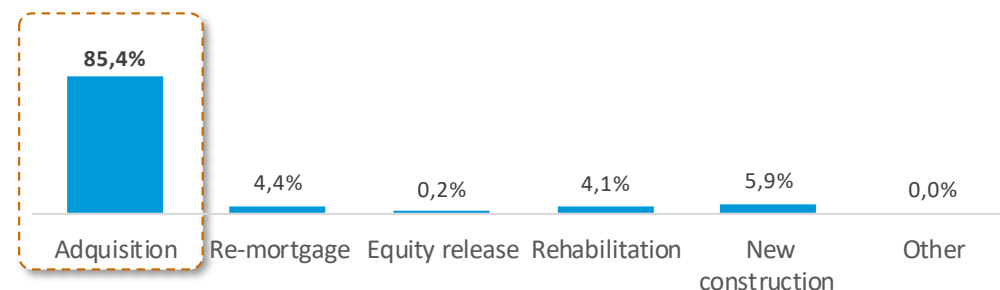

Geographical distribution

Regional Distribution	€ k	%
Catalonia	25.125.794	21,8%
Madrid	23.705.934	20,6%
Andalusia	17.152.152	14,9%
Valencia	13.519.863	11,7%
Balearic Islands	5.956.131	5,2%
Canary Islands	5.951.722	5,2%
Murcia	4.824.467	4,2%
Castile León	3.945.328	3,4%
Castile La Mancha	3.757.768	3,3%
Basque Country	2.359.144	2,0%
Galicia	2.089.875	1,8%
Navarra	2.087.538	1,8%
Aragon	1.282.947	1,1%
Cantabria	942.703	0,8%
Extremadura	807.931	0,7%
La Rioja	754.339	0,7%
Asturias	740.876	0,6%
Others Spain	249.713	0,2%
Total	115.254.223	

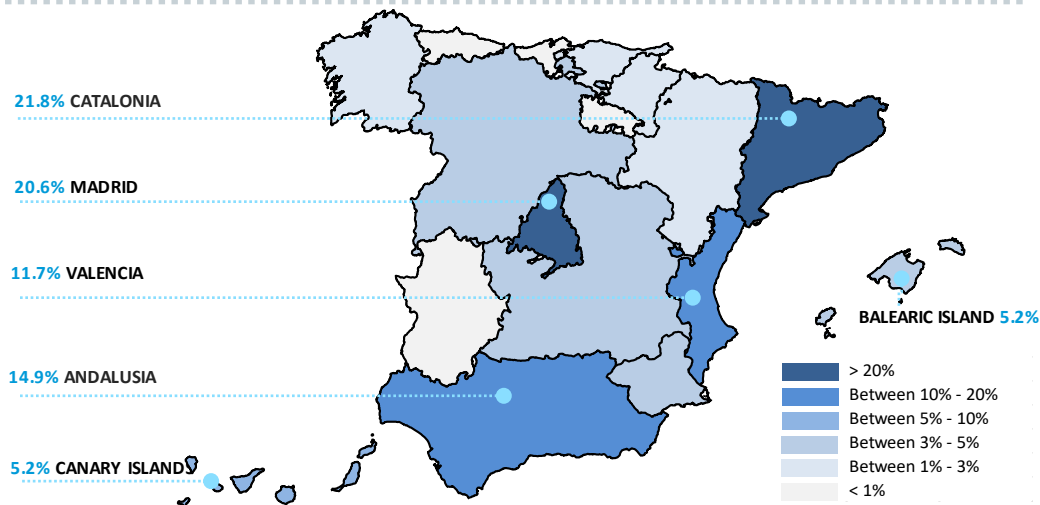

CaixaBank mortgage covered bond programme – Commercial assets



Commercial sub-pool: Main figures

Cover Pool Description

Total Mortgage Loans (ex securitization) (€ k)	24.717.705	WA LTV Current* (%)	67,4%
Number of loans	127.209	Floating Rate loan Interest Rate type:	81,5%
Average Loan balance (€)	194.308	WA Interest Rate (Floating Rate loans)	1,6%
Number of Borrowers	84.510	WA Interest Rate (Fixed Rate loans)	2,3%
Number of properties	180.543		
WA Seasoning in months	82,6	6,9 yrs	
WA Remaining term in months	137,7	11,5 yrs	

* Current Loan to Original/last Valuation

Portfolio breakdown

Balance per LTV-band

Unindexed LTV Ranges Distributions	Total Loan Balance (ex sec) €k	%
0-≤40%	9.056.652	36,6%
>40%-≤50%	4.164.797	16,8%
>50%-≤60%	3.568.451	14,4%
>60%-≤70%	2.564.996	10,4%
>70%-≤80%	1.547.090	6,3%
>80%-≤85%	473.177	1,9%
>85%-≤90%	324.426	1,3%
>90%-≤95%	375.137	1,5%
>95%-≤100%	320.583	1,3%
>100%-≤105%	180.559	0,7%
>105%	2.141.838	8,7%
Total	24.717.705	

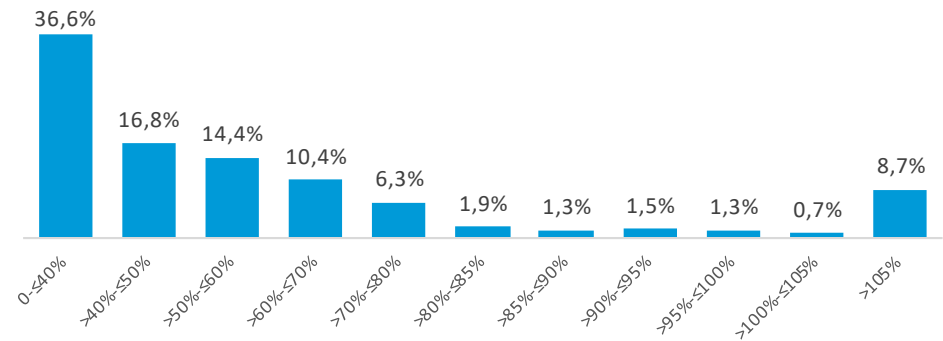

Property type

Property Type	€ k	%
Others	6.916.274	28,0%
Flats & Houses	5.025.830	20,3%
Commercial stores	4.032.975	16,3%
Hotel	2.865.937	11,6%
Offices	2.659.828	10,8%
Industrial	2.531.493	10,2%
Land	685.366	2,8%
Mixed Use	0	0,0%
Total	24.717.705	

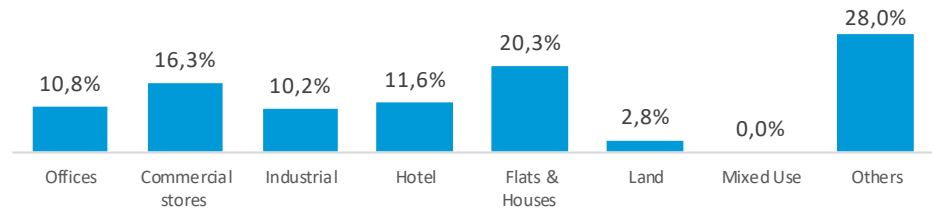

CaixaBank mortgage covered bond programme – Commercial assets



Loan maturity

Loan Maturity (yrs)	€ k	%
≤ 5	4.796.749	19,4%
>5 - ≤10	6.985.635	28,3%
>10 - ≤15	7.440.628	30,1%
>15 - ≤25	3.527.382	14,3%
>25 - ≤50	1.967.087	8,0%
>50	224	0,0%
Total	24.717.705	

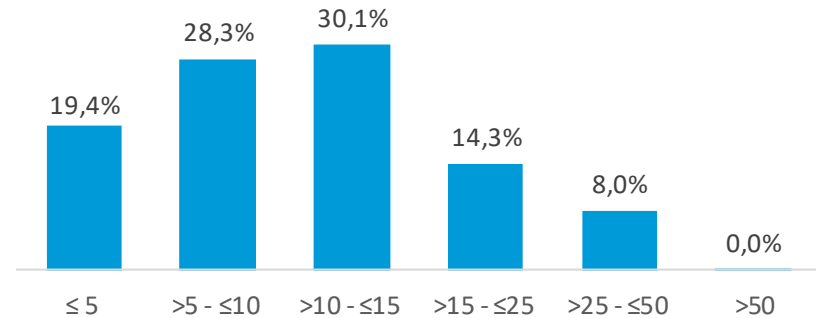

Geographical distribution

Regional Distribution	€ k	%
Madrid	6.090.760	24,6%
Catalonia	5.941.816	24,0%
Andalusia	3.647.401	14,8%
Valencia	2.151.858	8,7%
Canary Islands	1.633.209	6,6%
Balearic Islands	1.620.103	6,6%
Castile León	592.149	2,4%
Murcia	562.578	2,3%
Castile La Mancha	444.024	1,8%
Basque Country	385.056	1,6%
Navarra	377.322	1,5%
Aragon	353.480	1,4%
Galicia	259.792	1,1%
Extremadura	159.044	0,6%
Asturias	110.148	0,4%
Cantabria	99.213	0,4%
La Rioja	98.996	0,4%
Others Spain	190.755	0,8%
Total	24.717.705	

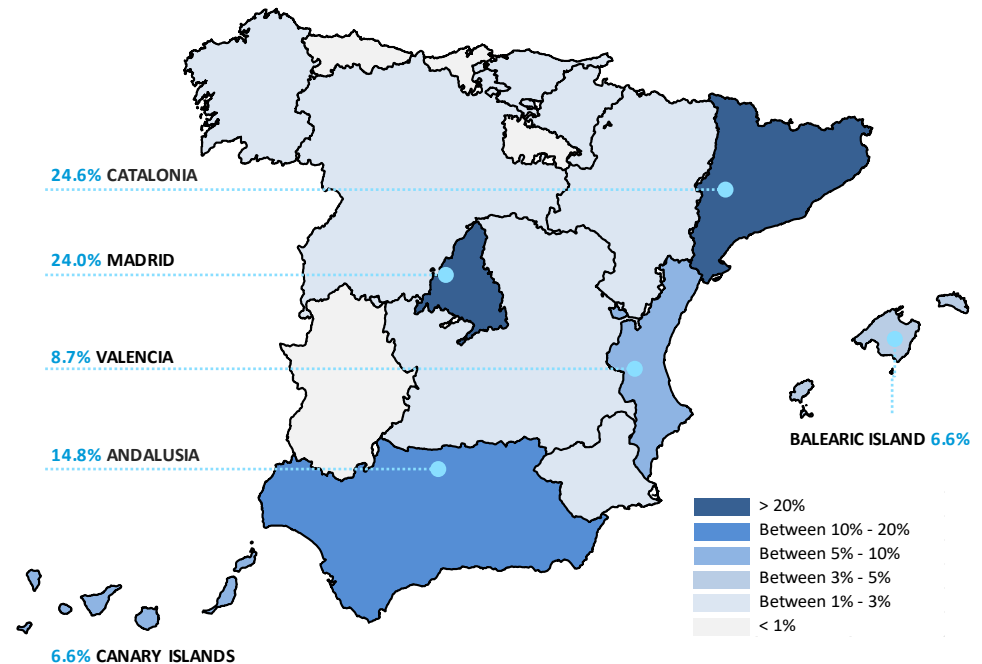

Contents

- 1 | Covered Bonds Programme
- 2 | Mortgage Covered Bonds Programme
- 3 | **Public Sector Covered Bonds Programme**

Appendix

CaixaBank public sector covered bond programme



Remaining issuing capacity

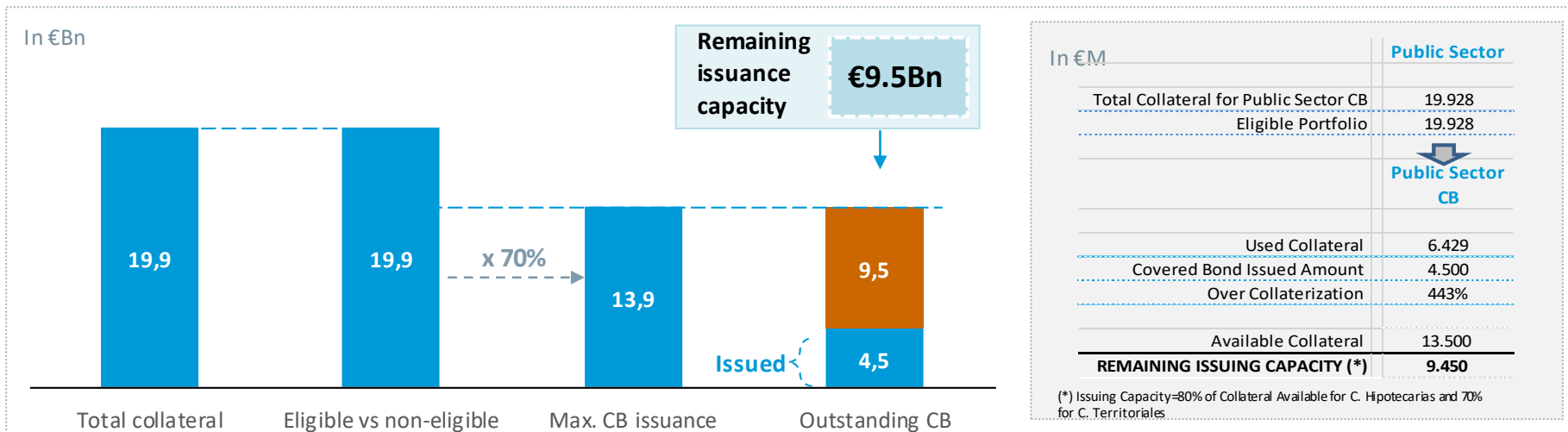

Maturity profile

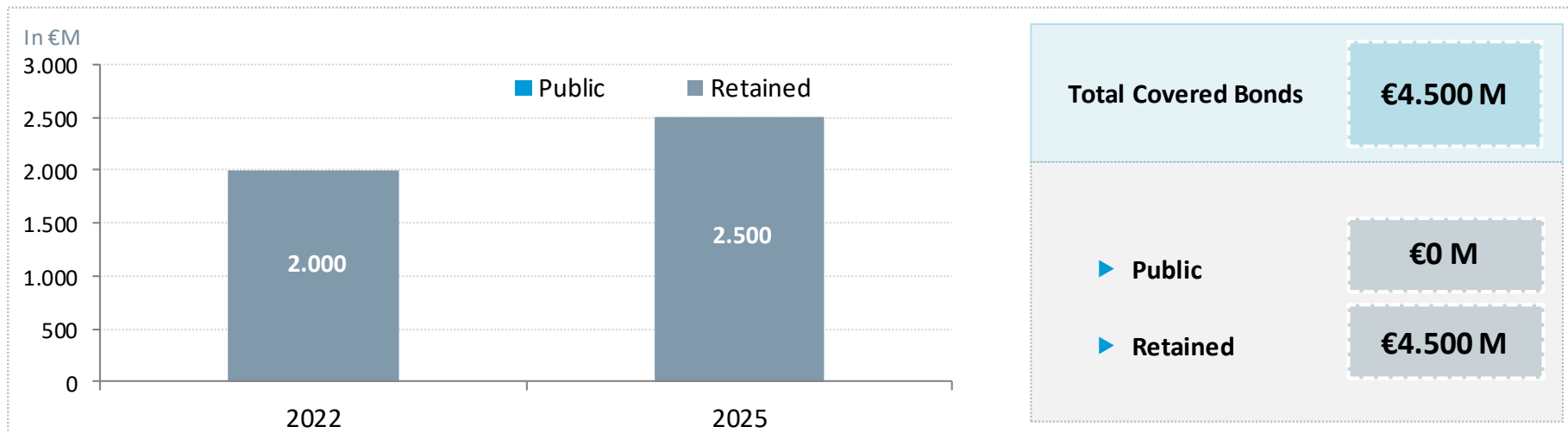

CaixaBank public sector covered bond programme



Cover pool description – Main figures

Cover Pool Description

Total Mortgage Loans (ex securitization) (€ k)	19.928.440	Floating Rate loan Interest Rate type:	43,0%
Number of loans	6.685	WA Interest Rate (Floating Rate loans)	1,48%
Average Loan balance (€)	2.981.068	WA Interest Rate (Fixed Rate loans)	1,72%
Number of Borrowers	1.241		
Average exposure to borrowers (€)	16.058.372		
WA Remaining term in months	52,9	4,4 yrs	
Avg LTV (%)	35%		

Portfolio breakdown

Loan maturity

Loan Maturity	€ k	%
< 12	1.524.904	7,7%
≥12-<24	5.114.533	25,7%
≥24-<36	3.304.774	16,6%
≥36-<60	4.308.467	21,6%
≥60	5.675.761	28,5%
Total	19.928.440	

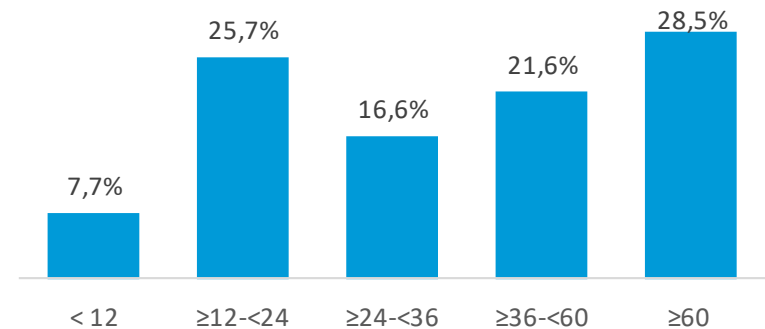

Loans in arrears

Loans in Arrears	%
<2m	0,00%
≥ 2m - <6m	0,02%
≥ 6m	0,37%

Appendix



CaixaBank covered bond issuances

Spanish mortgages – Public deals covered bonds

ISIN	Currency	Issue Date	Outstanding (€)	Maturity Date	Coupon	Investor Type
ES0414970303	EUR	28/06/2006	1.000.000.000	26/01/2022	4,500%	Institutional
ES0413307101	EUR	05/08/2015	1.250.000.000	05/08/2022	1,125%	Institutional
ES0440609313	EUR	08/02/2016	1.500.000.000	08/02/2023	1,000%	Institutional
ES0413307127	EUR	14/03/2016	1.000.000.000	14/03/2023	1,000%	Institutional
ES0440609248	EUR	21/03/2014	1.000.000.000	21/03/2024	2,625%	Institutional
ES0414950685	EUR	26/04/2007	1.500.000.000	26/04/2022	4,500%	Institutional
ES0414950628	EUR	03/02/2005	2.000.000.000	03/02/2025	4,000%	Institutional
ES0414970204	EUR	17/02/2005	2.500.000.000	17/02/2025	3,88%	Institutional
ES0440609271	EUR	27/03/2015	1.000.000.000	27/03/2025	0,625%	Institutional
ES0413307093	EUR	25/03/2015	1.285.500.000	25/09/2025	1,000%	Institutional
ES0413307135	EUR	01/06/2018	100.000.000	01/06/2026	Eur 6m +0.18%	Institutional
ES0413307143	EUR	09/10/2018	400.000.000	09/10/2026	Eur 6m +0.28%	Institutional
ES0440609339	EUR	11/01/2017	1.500.000.000	11/01/2027	1,25%	Institutional
ES0413307150	EUR	25/01/2019	475.000.000	25/01/2027	Eur 6m +0.5%	Institutional
ES0413307168	EUR	22/11/2019	160.000.000	22/11/2027	0,150%	Institutional
ES0440609396	EUR	17/01/2018	1.000.000.000	17/01/2028	1,000%	Institutional
ES0440609347	EUR	14/07/2017	1.000.000.000	14/07/2032	1,625%	Institutional
ES0440609404	EUR	23/11/2018	660.000.000	23/11/2033	1,640%	Institutional
ES0414950644	EUR	24/03/2006	2.000.000.000	24/03/2036	4,125%	Institutional
ES0414970451	EUR	13/06/2008	100.000.000	13/06/2038	5,432%	Institutional

CaixaBank covered bond issuances

Spanish mortgages – Retained deals covered bonds

ISIN	Currency	Issue Date	Outstanding (€)	Maturity Date	Coupon	Investor Type
ES0440609115	EUR	07/06/2012	2.000.000.000	07/06/2022	Eur 6m+3.85%	Institutional
ES0413985039	EUR	27/04/2009	390.000.000	27/09/2022	Eur 12m+0.25%	Institutional
ES0440609321	EUR	16/12/2016	4.000.000.000	22/12/2022	Eur 6m+0.55%	Institutional
ES0413307069	EUR	26/05/2014	2.500.000.000	26/05/2023	Eur 1m+1.4%	Institutional
ES0440609123	EUR	07/06/2012	1.000.000.000	07/06/2023	Eur 6m+3.80%	Institutional
ES0440609354	EUR	11/10/2017	3.250.000.000	11/10/2023	Eur 6m+0.15%	Institutional
ES0440609131	EUR	07/06/2012	2.900.000.000	07/06/2024	Eur 6m+3.80%	Institutional
ES0440609149	EUR	07/06/2012	1.000.000.000	07/06/2025	Eur 6m+3.75%	Institutional
ES0440609370	EUR	19/10/2017	750.000.000	19/10/2025	Eur 6m+0.24%	Institutional
ES0440609156	EUR	19/06/2012	3.000.000.000	19/06/2026	Eur 6m+3.75%	Institutional
ES0440609362	EUR	11/10/2017	3.250.000.000	11/10/2026	Eur 6m+0.26%	Institutional
ES0440609446	EUR	30/11/2021	6.000.000.000	30/11/2026	Eur 6m+0.10%	Institutional
ES0413307077	EUR	26/05/2014	2.500.000.000	26/05/2027	Eur 1m+1.4%	Institutional
ES0440609164	EUR	03/07/2012	1.000.000.000	03/07/2027	Eur 6m+4%	Institutional
ES0440609172	EUR	17/07/2012	750.000.000	17/07/2027	Eur 6m+4.25%	Institutional
ES0413980022	EUR	02/08/2011	150.000.000	02/08/2027	Eur 3m+3.85%	Institutional
ES0413307085	EUR	26/05/2014	2.500.000.000	26/05/2028	Eur 1m+1.4%	Institutional
ES0440609180	EUR	17/07/2012	2.800.000.000	17/07/2028	Eur 6m+4.25%	Institutional

CaixaBank covered bond issuances

Spanish Mortgages – Covered Bonds (non €)

ISIN	Currency	Issue Date	Outstanding	Maturity Date	Coupon	Investor Type
ES0440609388	USD	30/10/2017	711.200.000	30/10/2025	Libor 6m+0.59%	Institutional
XS0273475094	USD	01/11/2006	255.000.000	02/02/2037	Libor 3m+0.00%	Institutional

Spanish Public Sector – Covered Bonds

ISIN	Currency	Issue Date	Outstanding (€)	Maturity Date	Coupon	Investor Type
ES0440609412	EUR	21/12/2018	2.000.000.000	21/12/2022	Eur 6m+0.35%	Institutional
ES0440609438	EUR	22/06/2021	2.500.000.000	22/06/2025	Euribor6m+0,25%	Institutional

Spanish Multi-Issuers – Public Covered Bonds

Código ISIN	Divisa	Fecha emisión	CaixaBank Contribution (€)	Total Issue Outstanding (€)	Maturity Date	Coupon	Investor Type
ES0349045007	EUR	16/02/2007	550.000.000	1.300.000.000	21/02/2022	4,51%	Institutional
ES0312298021	EUR	12/12/2005	452.407.409	1.400.000.000	12/12/2022	3,75%	Institutional
ES0312298096	EUR	23/10/2006	625.000.000	1.600.000.000	23/10/2023	4,25%	Institutional
ES0317046003	EUR	18/05/2005	900.000.000	3.000.000.000	21/05/2025	3,88%	Institutional
ES0312342019	EUR	28/06/2005	505.128.206	2.000.000.000	28/06/2025	3,75%	Institutional
ES0371622046	EUR	28/03/2007	600.000.000	1.310.000.000	28/03/2027	4,25%	Institutional
ES0312298120	EUR	23/05/2007	680.000.000	1.545.000.000	23/05/2027	4,76%	Institutional
ES0371622020	EUR	10/04/2006	1.325.000.000	1.310.000.000	08/04/2031	4,25%	Institutional

